



A NEW DIRECTION IN MIDFACE LIFTING

Silhouette InstaLift® has patented bi-directional micro-cones to provide both an immediate and long-term lift without surgery^{2,3,4}



ELEVATE PATIENT SATISFACTION AND AESTHETIC OUTCOMES WITH SILHOUETTE INSTALIFT®

- > Delivers both immediate and long-term lift^{2,3,4}
- > Natural-looking results
- > Lifts and repositions volume in the mid-face^{1,2}
- > Activates natural collagen production for a more youthful appearance that continues to improve over time^{1,2}
- > Offers patients a new way to enhance their look without surgery

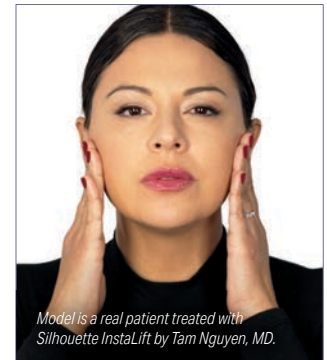

OFFER A TREATMENT UNLIKE ANY OTHER

- > Comprised of bi-directional micro-cones that are placed in the deepest layer of mid-facial skin
- > Sutures and cones are made from poly lactic-co-glycolic acid (PLGA), a well-known biomedical copolymer that is biocompatible and biodegradable^{†, 1, 5}
- > Unique bi-directional cones provide great suspension capacity while lowering the risk of migration^{1,6-8}

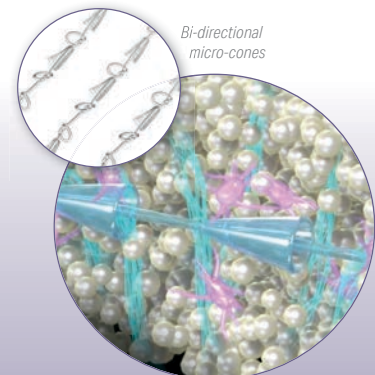

GIVE YOUR PRACTICE A LIFT

- > Differentiate and grow your practice with this one-of-a-kind treatment
- > Add an incremental treatment to your facial aesthetics regimen
- > Offer an alternative treatment avenue for patients with filler fatigue



[†]18% PGA/82% PLLA.

CLINICALLY PROVEN RESULTS

- > 68% of patients saw instant results^{9,*}
- > 71% of patients were satisfied with the results at 24 months^{8,**}



Before 1 Day 2 Day 3 weeks post-treatment
Courtesy of Michael Desvigne, MD



Before 6 months post-treatment
Courtesy of Ellen Turner, M.D.



Before 5 months post-treatment
Courtesy of Z. Paul Lorenc, M.D., F.A.C.S

*A study of 100 patients treated with Silhouette InstaLift. Results were based on patient satisfaction surveys sent at 1 week post-treatment (n=28) and at 3 months post-treatment (n=47). Improvement in midfacial deficits was evaluated by clinical reviewers at 3 and 6 months post-treatment using a volume deficit scale (0=none, 1=minimal, 2=mild, 3=moderate, 4=significant, and 5=severe) (n=91). The majority of patients started with an average deficit of 3.
**Of the initial 100 patients, complete records were available for 80 patients in the follow-up study. Results were based on patient satisfaction surveys sent 24 months post-procedure (n=34).

UNIQUE DESIGN

- > Typical PDO threads use barbs that lift in one direction
- > Thread barbs are carved out of the thread material during manufacturing, increasing chance of breakage

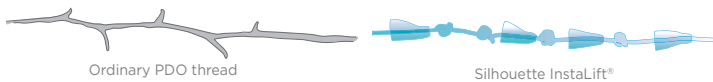

- > Silhouette Instalift works in two directions to anchor and lift tissue
- > Cones provide greater surface area for support and repositioning of soft tissue^{1,6-8}
- > PLGA is strong, biocompatible and biodegradable^{1, 5}

ADVANCED TECHNOLOGY

	Silhouette InstaLift®	Mint Lift®	Barbed Threads ^{10,11,12}
FDA-Cleared for cosmetic facial procedures	Yes ^{2,3,4}	Yes	No
Immediate lift	Yes ^{2,3,4}	Yes	Yes
Duration	Long-lasting ⁸	12 months or less	12-15 months
Collagen Stimulation	Type I & III	Type I only	Type I only
Material	PLGA	PDO	PDO
Suspension	Bi-directional cones	Barbs	Barbs

REFERENCES:

1. Silhouette InstaLift® [Instructions for Use]. Sinclair Pharmaceuticals, Irvine, CA; 2019. 2. Nestor MS, et al. J Drugs Dermatol. 2017;16(7):661-666. 3. Lorenc ZP, et al. J Drugs Dermatol. 2018;17(6):647-655. 4. Nestor MS, et al. J Clin Aesthet Dermatol. 2019;12(3):18-26. 5. Ulery BD, et al. J Polym Sci B Polym Phys. 2011;49(12):832-864. 6. De Benito J, et al. Aesthet Plast Surg. 2011;35(2):248-253. 7. Sasaki GH, et al. Aesthet Surg J. 2008;28(4):387-396. 8. Few JW, et al. Aesthet Surg J Open Forum. 2019;2(1):1-13. 9. Ogilvie MP, et al. Aesthet Surg J. 2017;38(6):654-663. 10. EuroThreads [Instructions for Use]. Cheyenne, WY: EuroThread, Ltd.; 2018. 11. NovaThreads [website. <https://novathreads.us/aboutus>] Accessed November 2020. 12. Hans BioMed [Mint Lift® website. <http://www.mintlif.com/>] Accessed November 2020.

Individual technique and results may vary.

Silhouette InstaLift® is indicated for use in mid-face suspension surgery to temporarily fixate the cheek sub-dermis in an elevated position.

IMPORTANT SAFETY CONSIDERATIONS

Silhouette InstaLift should not be used in patients with any known allergy or foreign body sensitivities to plastic biomaterial or in situations where internal fixation is otherwise contraindicated, (e.g. infection.) The device should not be used in patients appearing to have very thin soft tissue of the face in which the implant may be visible or palpable.

Like all procedures of this type there is a possibility of adverse events, although not everybody experiences them. Adverse events include but are not limited to infection, minimal acute inflammatory tissue reaction, pain, swelling and edema, transient hematoma or bruising and transient rippling or dimple formation. For more safety information, please consult with your physician and the patient labeling that can be found by visiting our website at www.instalift.com.

Manufactured by: Sinclair Pharma US, Inc.



Distributed by:

SUNEVA[®]
MEDICAL | SHAPING THE
FUTURE OF
REGENERATIVE
AESTHETICS

Toll-free call (U.S. & Canada): Local calls: 858-550-9999.
International calls: ++ 858-550-9999. www.sunevamedical.com
© 2020 Suneva Medical, Inc. All rights reserved. SM3080REVOO